

NORTH ELEVATION

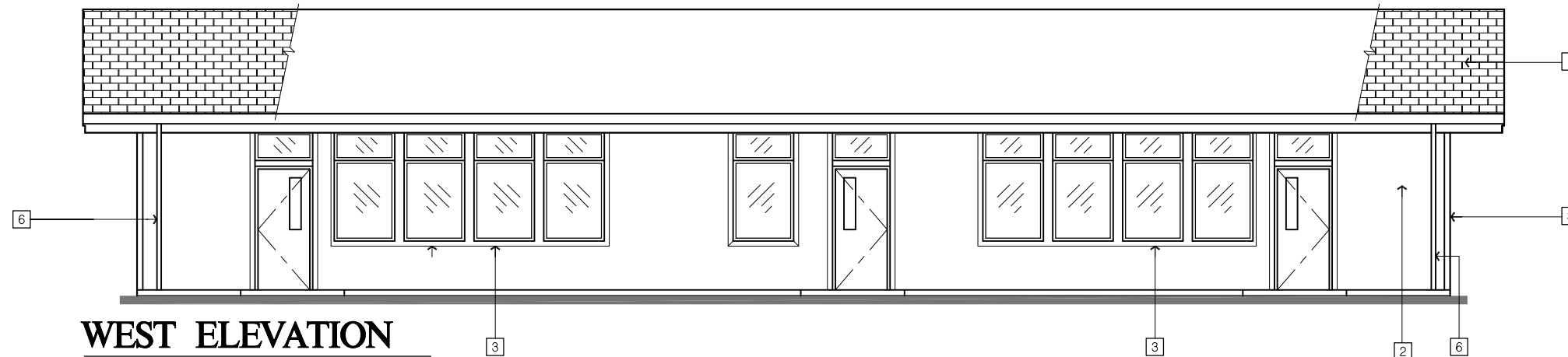

WEST ELEVATION

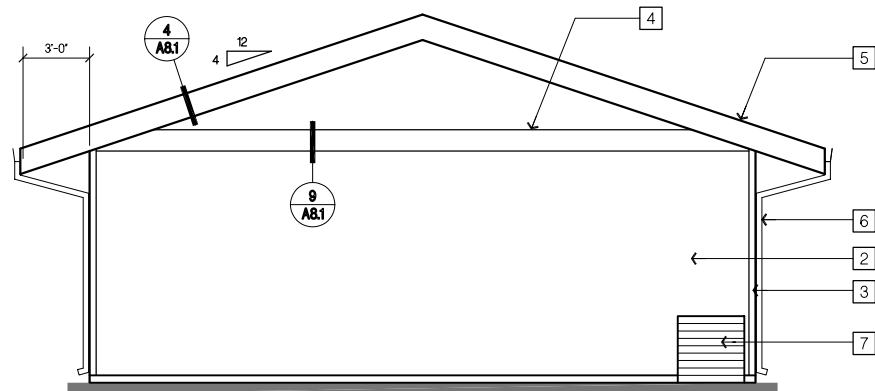

SOUTH ELEVATION

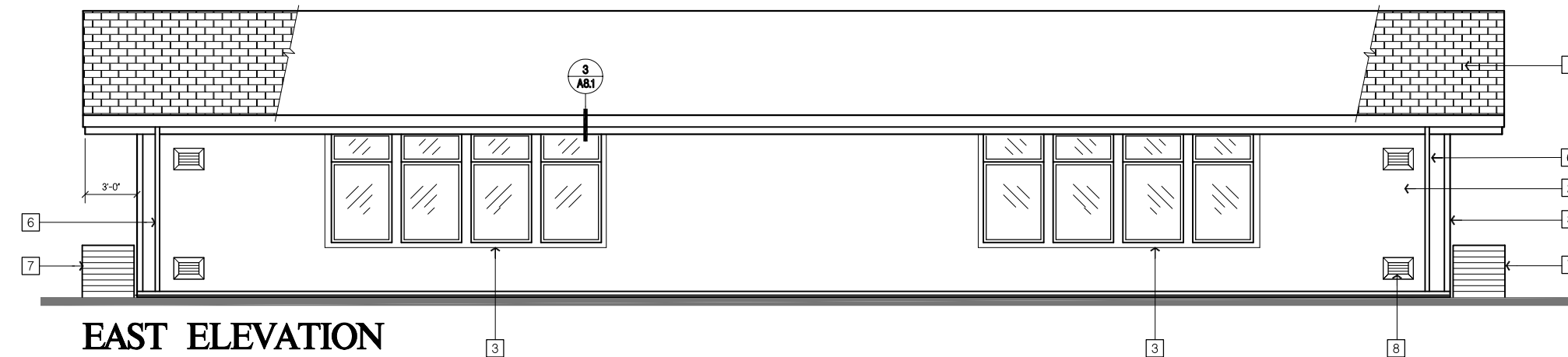

EAST ELEVATION

KEY NOTES

- 1 ARCHITECTURAL COMPOSITION SHINGLES O/ 15# FELT TYP
- 2 5/8" PLYWOOD SIDING, HARDI PLANK SIDING OR STUCCO O/ VAPOR BARRIER O/ SHEATHING (SEE STRUCTURAL DRAWINGS) TYP
- 3 2 x WOOD TRIM TYP.
- 4 2 x WOOD TRIM BAND TYP. - KERF BACKSIDE (RE: SPECS)
- 5 FASCIA BOARD. TYP @ GABLE
- 6 3" DIA. RAINWATER LEADER (SEE 8/A8.1)
- 7 HVAC COMPRESSOR ON CONC. PAD
- 8 MECHANICAL GRILLE W/ 1 x 4 PERIMETER TRIM

Copyright © 1999
 All fees, design, arrangements and plans indicated or represented by this drawing are owned by and the property of NICHOLS, MELBURG and ROSSETTO and were created, evolved and developed for use on, and in conjunction with, the specified project. None of such design, arrangements or plans shall be used by, or disclosed to any person, firm or corporation for any purpose whatsoever without the written permission of NICHOLS, MELBURG and ROSSETTO.

ARCHITECTURE

NM
&
R

NICHOLS
MELBURG
ROSSETTO

300 KNOLLCREST DRIVE
REDDING, CALIFORNIA
96002
(530) 222-3300
FAX (530) 222-3538
<http://www.nmrdesign.com>

CONSULTANTS

LICENSE STAMPS



PROJECT NAME

A PROPOSED
CLASSROOM BUILDING
FOR

P.C.
APPROVAL

SHEET TITLE

EXTERIOR
ELEVATION

DRAWING STATUS

PC APPROVAL SET
NOT FOR CONSTRUCTION
WITHOUT JOB SPECIFIC APP. NO.

REVISIONS

Sym.	Description	By	Date

Drawn By	K. TEDDER
Checked By	KT
Date Drawn	11/08/02
Scale	1/4" = 1'-0"
Job No.	2011-01

SHEET No.

A3.1

APPROVALS

